Installation and Configuration Guide

2019.7.0

Q4 2019

1700 N. Desert Drive, Ste 101
Tempe, AZ 8528
602-325-4776

Table of Contents

Introduction 3
About Ipro-Q 3
Requirements 3
Who Should Install and Configure Ipro-Q? 3
Additional Information 3
Contacting Ipro Tech Support 4
Preinstall requirements 5
Installing Ipro-Q 6
Creating Ipro-Q Agents 7
About Ipro Agents 7
Preparation 7
Adding the Agents 8
Configuring Ipro-Q 9
Preparation 9
Ipro details 9
Relativity details 9
Configuration Procedures 10
Add Ipro-Q to workspaces 10
Define the Ipro environment 10
Define workspace mappings 11
Removing and Replacing the Ipro Q Import Agent in Relativity 13

1700 N. Desert Drive, Ste 101
Tempe, AZ 8528
602-325-4776

Introduction

About Ipro-Q

Ipro-Q is an application that provides seamless integration between Ipro processing and Relativity® review on the Ipro for enterprise platform. Ipro-Q efficiently creates images and OCR from the native files in your cases. Imaging and OCR jobs are efficiently processed and seamlessly added to your Relativity cases, allowing you to leverage the power and performance of Ipro processing even if you are using Relativity.

Requirements

Ensure that the following components are installed prior to Ipro-Q installation:

- Relativity 9.1, 9.2, 9.3, 9.4, 9.5.370.136, 9.5.616.1, or 9.7.229.5

  NOTE: Back up all Relativity databases before installing Ipro-Q.
- Ipro for enterprise 2019.7.0 or later
- Ipro Authorization Service (Licensing Server) 2017.3.4 or later
- Ipro Integration Service 2019.7.0 or later
- Ipro eCapture
  - Worker(s) 2019.7.0 or later
  - Controller 2019.7.0 or later

Who Should Install and Configure Ipro-Q?

Only Relativity users who are members of the Admin group and who were *not* added to Relativity through Active Directory can install and configure Ipro-Q.

These users must have been created in Relativity and they should have thorough knowledge of their Relativity and Ipro eCapture environments.

Additional Information

For all procedures in this document, see your Relativity documentation for details.

1700 N. Desert Drive, Ste 101
Tempe, AZ 8528
602-325-4776

Contacting Ipro Tech Support

Support Hours

- General Support Hours: Monday – Friday, 5 a.m. – 7 p.m. (GMT-07:00) Arizona
- After Hours: 24 x 7 for urgent issues

How to Contact Us

- Phone: 877-324-4776
- Web: https://iprotech.com/resources/Ipro-support/ to submit a ticket.
- Email: support@iprotech.com

About Our Support System

All issues entered by phone, email, and web will generate a new support ticket and an auto-response will be sent to the sender with the new issue number. Reply to this email for all future email correspondence on that issue to prevent a duplicate ticket from being generated.

Web Users: You will need to register the first time you visit our website. After that, you can simply log in with your username and password.

By default, you will be able to view, edit, and report on all issues entered under your contact ID (email address). Our support platform also allows contacts from your organization to be listed as "Support Administrators," giving them the ability to view all issues entered by anyone inside the organization. If this is something you wish to be granted, please have your management contact Ipro Support at support@iprotech.com with "Support Admin Request" in the subject line and the names and email addresses of those to be given access in the email message.

Support Prerequisites

Please have the following information available before contacting/emailing Support:

- Ipro Tech software name and version number - in Relativity, select the **Applications & Scripts** tab in the Home tab strip, then click the **Application Library** tab. Find Ipro in the list and note the version number.
- Operating system running the Ipro software and service pack number (e.g., Windows 7 SP1)
- Description of problem, screenshot and complete transcript of error received if applicable
- Summary of steps that produced the problem/error
- Email a ZIP file containing any relevant screen shots, error messages or files (e.g., log file)
- If you email Support, please include the following in the email subject line:
  Product name version/company – Nature of request (e.g., [Subject]/ABC Co. – Install Issue)

1700 N. Desert Drive, Ste 101
Tempe, AZ 8528
602-325-4776

Preinstall requirements

This section covers the network preparation steps that must be completed prior to installing Ipro-Q

1. Provide WebAPI address either from RDC or by running the below query:

```
select Value from eddsdbo.InstanceSetting where section = 'kcura.edds.dbmt'
```

2. Relativity service account needs read/write access to the eCapture share OR

3. Ipro Service account should have access to Relativity repository

   Note: Option 2 applies if imaging and OCR files will be written to the eCapture file share. Option 3 applies if the workflow requires the files to be written to the Relativity repository. Ipro recommends you follow both options for flexibility in workflow.

4. Relativity IIS and AGENT server hosting Ipro Agents should have access to ADD service website (on ports 80 and 443) and integration service (on ports 51001 and 5150).

5. Integration service machine needs access to Relativity WebAPI endpoint

   Note: Steps 4 and 5 are required to establish communication in both directions.

6. IPro worker should have access to the internet if the WebAPI address is https
7. Verify the webclient validation assembly version is 'x.*.*.*' if not, update to this value

Find Value:

```
select Value from eddsdbo.InstanceSetting where name = 'WebClientValidateAssemblyVersion'
```

Update Value if different:

```
update eddsdbo.InstanceSetting set value 'x.*.*.*' where
name =  'WebClientValidateAssemblyVersion'
```

1700 N. Desert Drive, Ste 101
Tempe, AZ 8528
602-325-4776

Installing Ipro-Q

Complete the following steps to add Ipro-Q to your existing Relativity environment.

8. If you have not yet done so, download the Ipro-Q installation file from the MyIpro[1] Software Downloads area to your installation location(s); unzip the file.
9. Log in to Relativity and on the **Home** tab strip, click the **Applications & Scripts** > **Application Library** tab.
10. Click Upload Application.
11. Click **Browse** and navigate to the Ipro-Q installation files (by default, C:\Program Files (x86)\Ipro Tech\Ipro Q).
12. Select the **Ipro .RAP** file and click **Open**.
13. Click **Save** to add Ipro-Q to your list of Relativity applications.
14. Continue with the following procedures:
    - Creating Ipro-Q Agents on page 7
    - Configuring Ipro-Q on page 9

These procedures are completed using the following tabs in the **Relativity** Home tab strip (order of tabs may vary):

[1] MyIpro is a website for Ipro clients, where product software, documentation, training videos, and other materials can be obtained. If you do not yet have a MyIpro account, contact Ipro Support.

1700 N. Desert Drive, Ste 101
Tempe, AZ 8528
602-325-4776

Creating Ipro-Q Agents

About Ipro Agents

After Ipro-Q is installed, the following three agents must be added in Relativity. All of these agents will run in the background.

NOTE: The Relativity Web server (where these agents reside) must be able to communicate with Ipro for enterprise. Ensure that no firewall or other communication barriers exist between the Relativity Web server and Ipro for enterprise.

Agent	Description
Ipro-Q Licensing	One Ipro-Q Licensing Agent is required to validate your Ipro-Q installation. This agent works in conjunction with Ipro for enterprise to ensure that your license is current. (Ipro for enterprise works with Ipro Authorization to manage and validate your Ipro product licenses, including those for Ipro-Q.) Only one Ipro-Q Licensing agent is allowed.
Ipro Integration	One or more Ipro Integration Agents are required to send jobs from your Relativity workspace to Ipro eCapture for processing.
Ipro Image Import	One or more Ipro Image Import Agents are required to return images from Ipro eCapture to your Relativity workspace.

Preparation

Before adding Ipro-Q agents, identify the following information:

Item	Description
Agent server(s)	The agent server(s) on which the Ipro-Q agents will reside. Ensure that each server has been added to your Relativity environment and meets Relativity requirements regarding resource pool/workspace assignments.
Number of agents	The number of instances of Ipro Integration and Ipro Image Import agents to be created. This value depends on such factors as the number and size of the jobs you expect to be running and the server capacity.

1700 N. Desert Drive, Ste 101
Tempe, AZ 8528
602-325-4776

Adding the Agents

To add Ipro-Q agents:

1. On the **Relativity Home** tab strip, click the **Server & Agent Management** > **Agents** tab.
2. Click **New Agent**.
3. Complete all selections and entries on the Agent Information page; see the following table for details.

Ipro-Q Agent Definition

Item	Description
Agent Type	1. Click ···. 2. Select the Ipro agent type you are adding as shown in this figure. See About Ipro Agents for details. 3. Click **OK**. 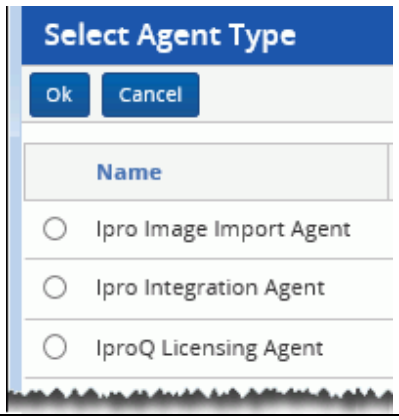
Number of Agents	• IproQ Licensing Agent: Enter only 1. • **Ipro Integration Agent** or **Ipro Image Import Agent**: Enter the number of agents needed, as determined during preparation.
Agent Server	1. Click ···. 2. Select the needed server and click **OK**.
Run Interval	Accept the default value of 5 seconds or enter a different value. Ipro recommends that you use the default value.
Logging level of event details	Ipro-Q does not currently correlate its logging to these settings. (Errors are logged to specific Ipro fields; saved Ipro searches present a report of Ipro-Q processing errors.)
Status	Select **Enabled** unless you want to delay the availability of Ipro-Q.
Other	Optional: Enter keywords or notes.

3. Click **Save**. When the Ipro agent is successfully added to Relativity, a success message appears at the top of the **Agents** tab.
4. Continue with Ipro-Q configuration.

NOTE: If any errors occur in conjunction with Ipro-Q agents, they will be listed on the Relativity **Server & Agent Management** tab.

Configuring Ipro-Q

Preparation

Before configuring Ipro-Q, ensure that you have the following information. Note that configuration can be changed or expanded after you initially install Ipro-Q if needed.

Ipro details

Ipro-Q requires the following information. Ensure that the needed eCapture components (environment name and projects) are defined before you continue.

- Ipro for enterprise web address and user credentials
- Ipro eCapture environment name(s)
- For each Relativity workspace in which Ipro-Q will be used, identify the Ipro eCapture project(s) that will be used by Ipro-Q for imaging. If you will use placeholders for some images, include at least one project with defined placeholdering rules.

Relativity details

Ipro-Q requires the following information. Ensure that the needed Relativity components (user, workspaces, and/or fields) are defined before you continue.

- Credentials of the Relativity user under which Ipro-Q will run. This must be an administrative user.
- Relativity workspaces in which Ipro-Q will be used.
- Optional: If you will be using placeholders for certain types of images, the following fields are needed for each workspace:
    - Field containing the original (native) file names
    - Field containing the original path for native files

1700 N. Desert Drive, Ste 101
Tempe, AZ 8528
602-325-4776

Configuration Procedures

After Ipro-Q is installed and preparation is completed, perform the following procedures.

Add Ipro-Q to workspaces

To add Ipro-Q to one or more Relativity workspaces:

1. In the **Relativity Applications & Scripts > Application Library** list, click **Ipro**.
2. In the **Workspaces Installed** area, click **Install**.
3. Click ..., select the needed workspace(s), and click **OK**.
4. Click **Save**.

Define the Ipro environment

To define the Ipro environment:

1. On the **Relativity Home** tab strip, select **Ipro** > **Ipro Configuration**.
2. In the **Ipro Configuration** page, click **Edit** and enter requested details; refer to the following table as needed.

Ipro Configuration

Item		Description
Ipro for enterprise Information	• Ipro for enterprise Service URL • Ipro for enterprise Username • Ipro for enterprise Password	Ipro for enterprise Services component web address and user credentials. Refer to your Ipro for enterprise installation for details.
Relativity Information	• Relativity Username • Relativity Password	Credentials of the administrative Relativity user to be used by Ipro-Q.
	• Relativity Services Base URL	Enter the Relativity Services Base URL. (This is the same URL defined for the Relativity Desktop Client.) This URL is required for communication between Ipro-Q and other Ipro components (Service API calls, Web and Import API calls, and callback URLs for the Ipro Integration Service).

Ipro Configuration

Item		Description
	• Disable Relativity Image Button	Select this option to ensure that all single-image processing ("imaging on the fly") is performed through Ipro-Q rather than the Relativity imaging function.
	• Disable Ipro Image Button	Select this option to disable Ipro-Q single-image processing. *Continued*
Relativity Information, *continued*	• Force Stellent for Office Documents	Select this option to use Oracle Outside-In Technology (Stellent)* to open Microsoft Office files (Word, Excel, etc.) for processing in Ipro-Q, rather than native applications themselves. Using this option can speed processing and also eliminates the need for Office licenses for individual reviewers.

* Oracle® acquired Stellent in 2006 and Stellent was renamed "Oracle Outside-In Technology." The terms are interchangeable.

3. When all entries are complete, click **Save**.

Define workspace mappings

After the Ipro environment is defined, map the Relativity workspaces selected during installation to Ipro-Q and define related components:

1. On the **Relativity Home** tab strip, select **Ipro > Workspace Mappings**.
2. For each workspace, enter requested details; refer to the following figure and table.
3. When finished, review your selections.
4. Communicate details and instructions on the use of Ipro-Q in your Relativity environment to appropriate users. See the *Ipro-Q User Guide* for details.

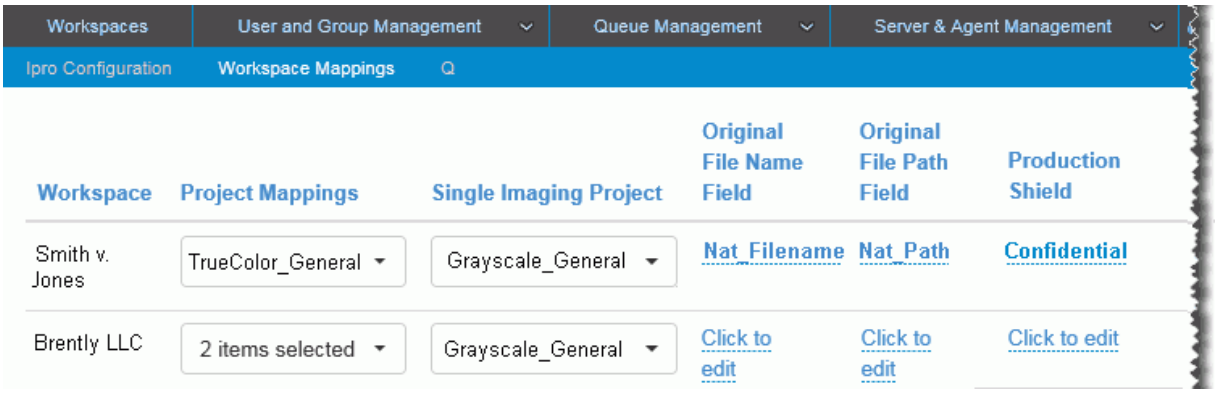

Workspace Mappings Example

Workspace Mappings

Item	Description
Project/ Environment Mappings	Select the Ipro eCapture project(s) to be used by Ipro-Q for bulk imaging in the selected Relativity workspace. Files will be processed using all eCapture project settings. For details on eCapture project options, see the *Ipro eCapture User Guide*. More than one project can be selected if you want different imaging settings to be available for a particular workspace.
Single Imaging Project	Select one Ipro eCapture project to be used by Ipro-Q for the single image processing function in the selected Relativity workspace. Files will be processed using all eCapture project settings. For details on eCapture project options, see the *Ipro eCapture User Guide*.
Original File Name Field	Optional. If you will be using placeholders for certain types of images, click **Click to edit** and select the Relativity field containing the original (native) file names. This field will be mapped to the Name field in Ipro eCapture. Ipro-Q will include this information on image placeholders.
Original File Path Field	Optional. If you will be using placeholders for certain types of images, click **Click to edit** and select the Relativity field containing the path for the native files. This field will be mapped to the Location field in Ipro eCapture. Ipro-Q will include this information on image placeholders.

1700 N. Desert Drive, Ste 101
Tempe, AZ 8528
602-325-4776

Workspace Mappings

Item	Description
Production Shield	Optional. Production Shield allows you to prevent certain documents from being produced in Ipro-Q, providing a layer of security for your document set. Production Shield is based on a saved search that represents the documents in the workspace that should *not* be produced. To activate Production Shield, click **Click to edit** and select the needed search.

Removing and Replacing the Ipro Q Import Agent in Relativity

If you have Ipro Q and upgrade to Relativity 9.7, in Relativity, you must remove the Ipro Q Import Agent and create a new Ipro Q Import Agent. Failure to do so will result OCR imports failing. To remove an existing and create a new Ipro Q Import Agent, follow the steps outlined below:

1. Open Relativity.
2. From the **Applications & Scripts** drop down menu, select **Resource Files**.

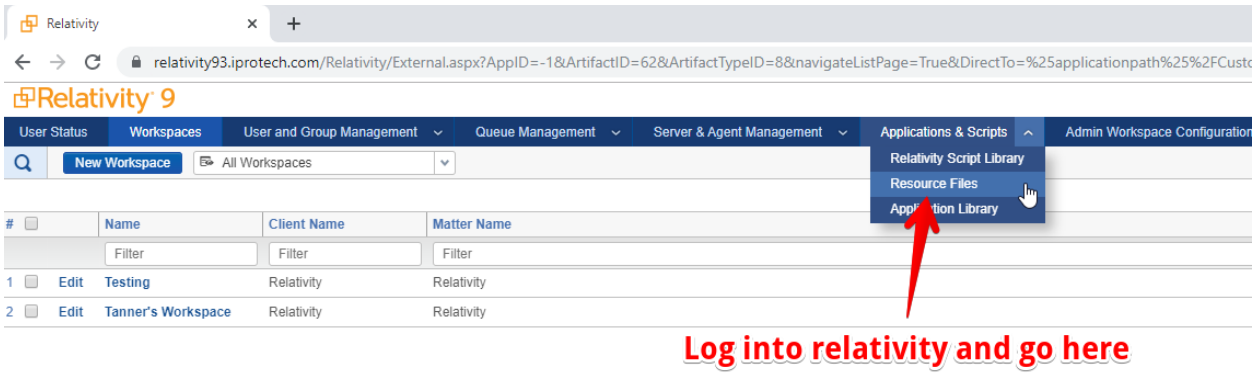

3. From the **Application** drop down menu select Ipro-Q this filters the list of resources down to only the Ipro-Q resources.

1700 N. Desert Drive, Ste 101
Tempe, AZ 8528
602-325-4776

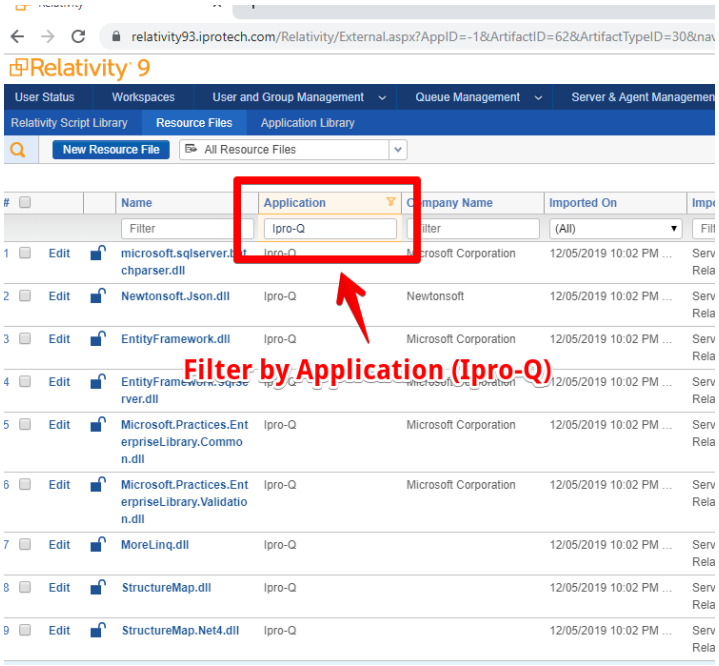

4. Remove the kCura.IO.FileID.dll resource by clicking the box next to the dll and then clicking **Delete**.

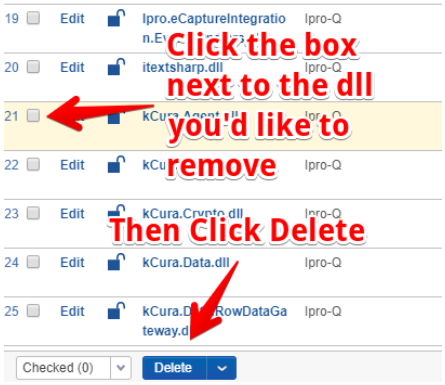

5. At the top of the Relativity window, from the **Server and Management** menu, select **Agents** to navigate to the Agents screen.

1700 N. Desert Drive, Ste 101
Tempe, AZ 8528
602-325-4776

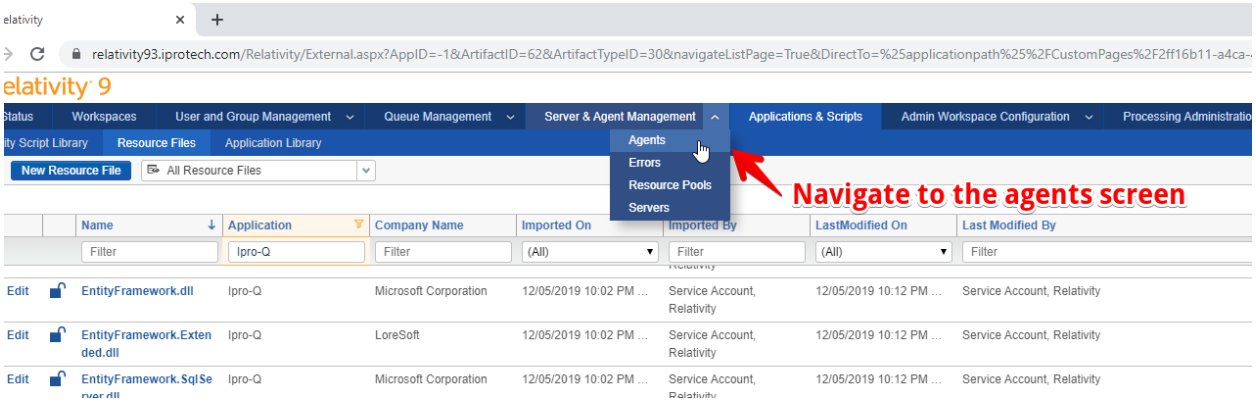

6. Type *Ipro* into the Filter and check the **Agent** box labeled **Ipro Import Agent**.

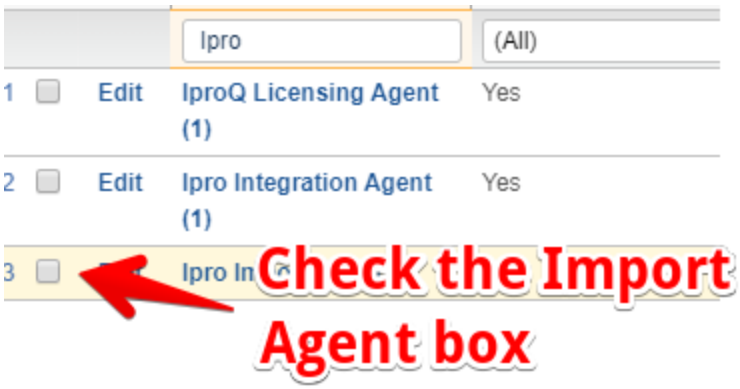

7. From the drop down menu, select **Delete**.

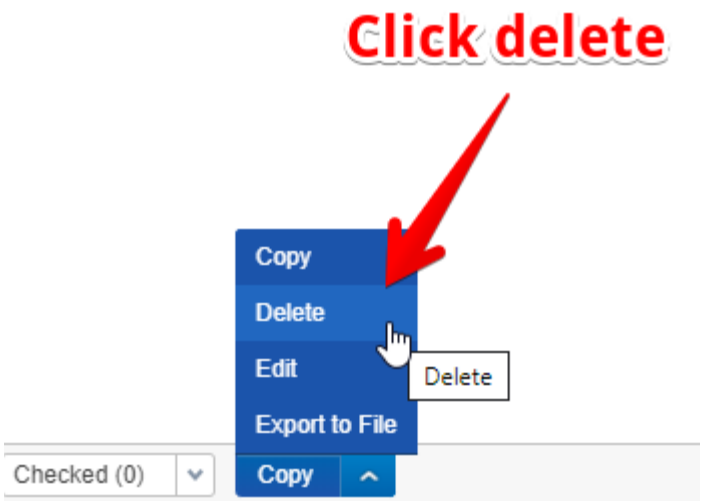

8. Then, at the top of the screen, next to the search icon, click **New Agent** and create a new Ipro Import Agent.

1700 N. Desert Drive, Ste 101
Tempe, AZ 8528
602-325-4776

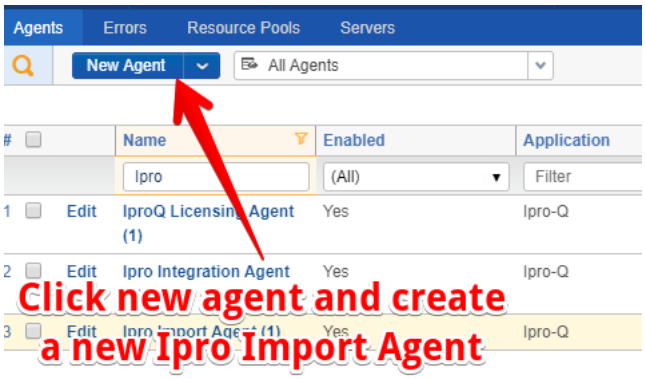

Now, the Ipro Import Agent has been updated and OCR Import will process properly.